

PLAN SHOWING THE PROPOSED DEMOLITION AND RECONSTRUCTION OF A BUILDING AT DOOR NO. 15A DEIVANAYAGA MUDALI STREET (WEST MADA PARALLEL STREET) R.S.N: 452/1 & 469 PART DIVISION NO. 107, NUNGAMBAKKAM MADRAS. 34.  
SCALE 1" = 8' 0" (1:100)

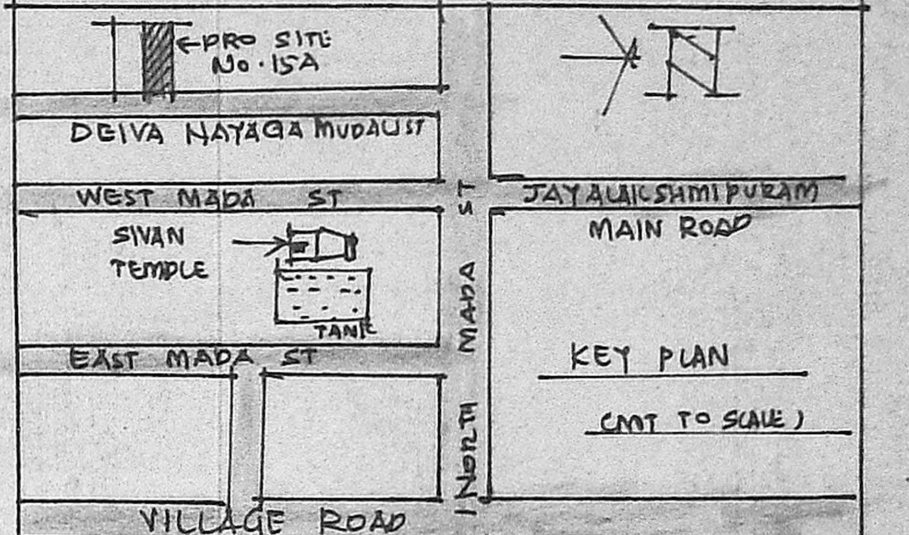

AREA	SQ. FT	SQ. MT
PLOT AREA	2104-00	195-00
G.FLOOR AREA	936-00	87-00
HEAD ROOM AREA	107-00	10-00
TOTAL AREA	1043-00	97-00
PLOT COVERAGE	44%	-
FLOOR AREA RATIO	0.50	-

JOINERY	FT	MT
P. DOOR	3'3" X 1'0"	1'00 X 2'13
D1 DOOR	3'0" X 7'5"	0'91 X 2'13
D2 DOOR	2'6" X 1'0"	0'76 X 2'13
W. WINDOW	3'0" X 4'6"	0'91 X 1'37
W1 WINDOW	5'5" X 4'6"	1'52 X 1'37
V. VENTILATOR	3'0" X 2'0"	0'91 X 0'61

NOTE  
ROADS PROPOSAL  
BOUNDARY DEMOLITION

OWNER  
*V. Srinivasulu*  
**V. SRINIVASULU, L.C.E.**  
Asst. Executive Engineer (Retd)  
Consulting Civil Engineer,  
REGD. No. 270,  
CLASS I LICENSED SURVEYOR  
CORPORATION OF MADRAS  
No. 60, Valluvar Road,  
ARIMBAKKAM MADRAS-10  
LICENSED SURVEYOR

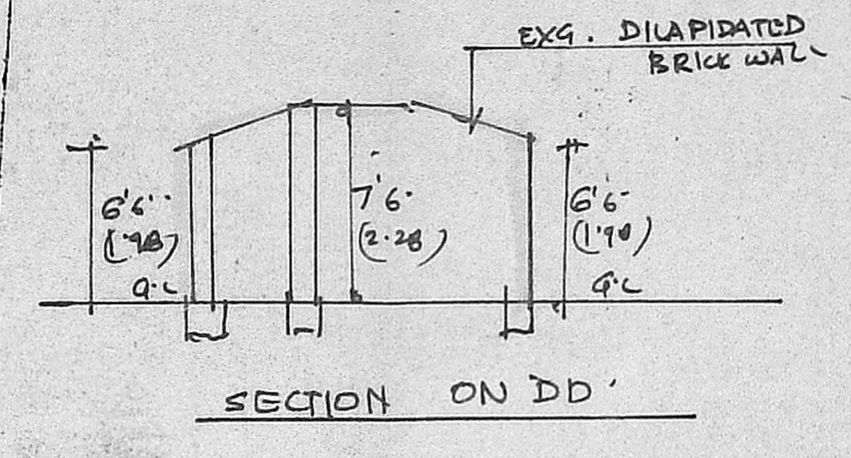
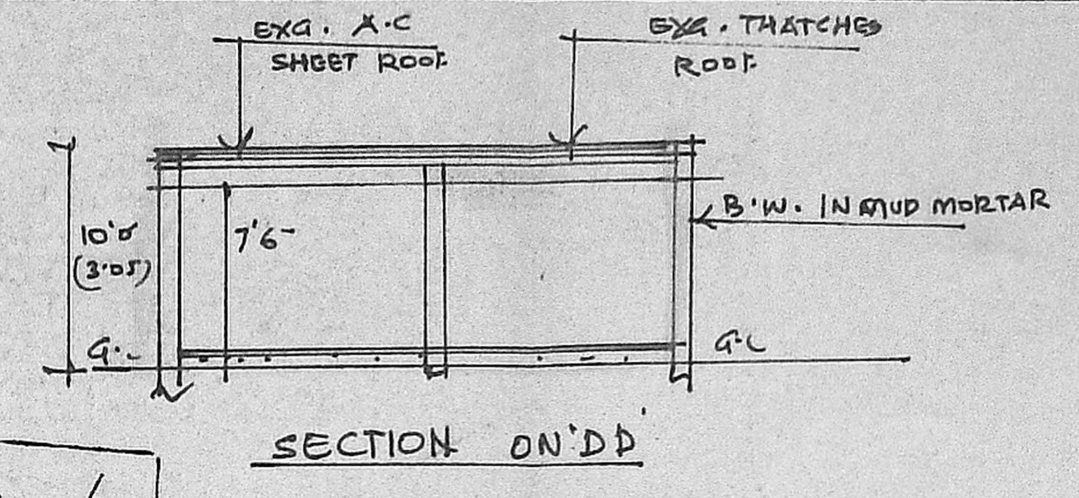

DETAILS OF COLUMN FOUNDATION

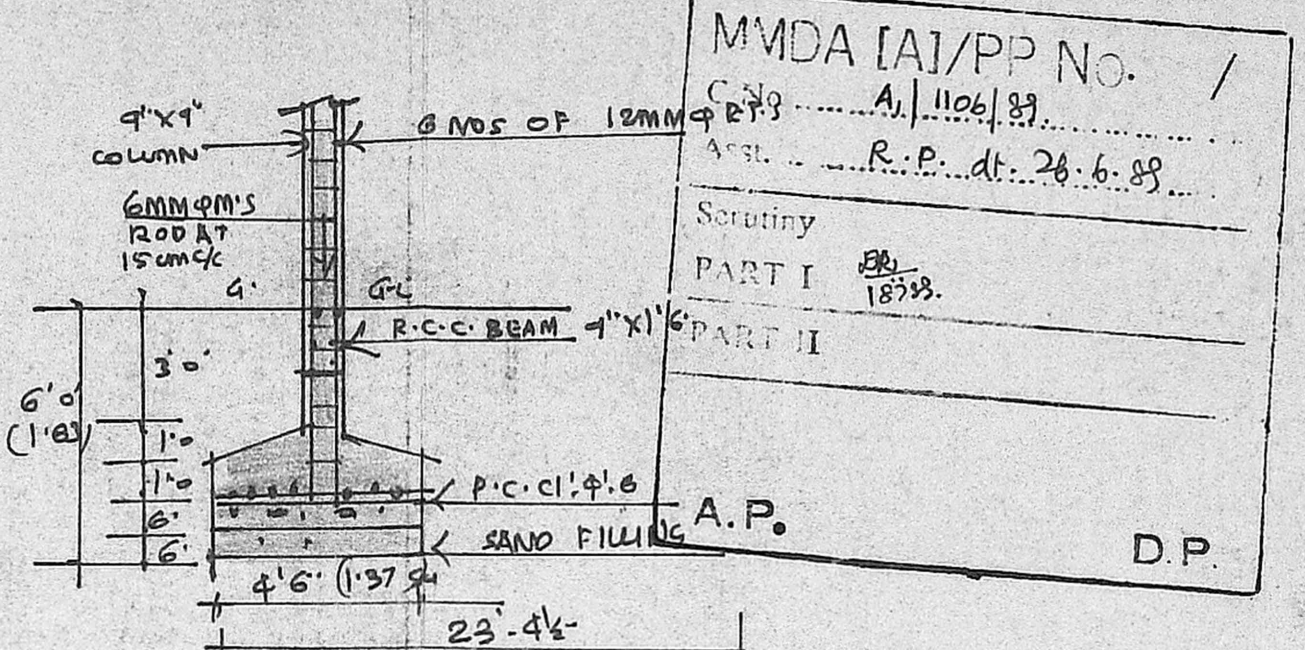

Planning Permit No. A/930/89  
**APPROVED**  
Subject to the conditions in this office letter.  
No. A/1106/89 16-9-89.  
% T.P. 16/9/89.  
FOR MEMBER SECRETARY  
MADRAS METROPOLITAN DEVELOPMENT AUTHORITY

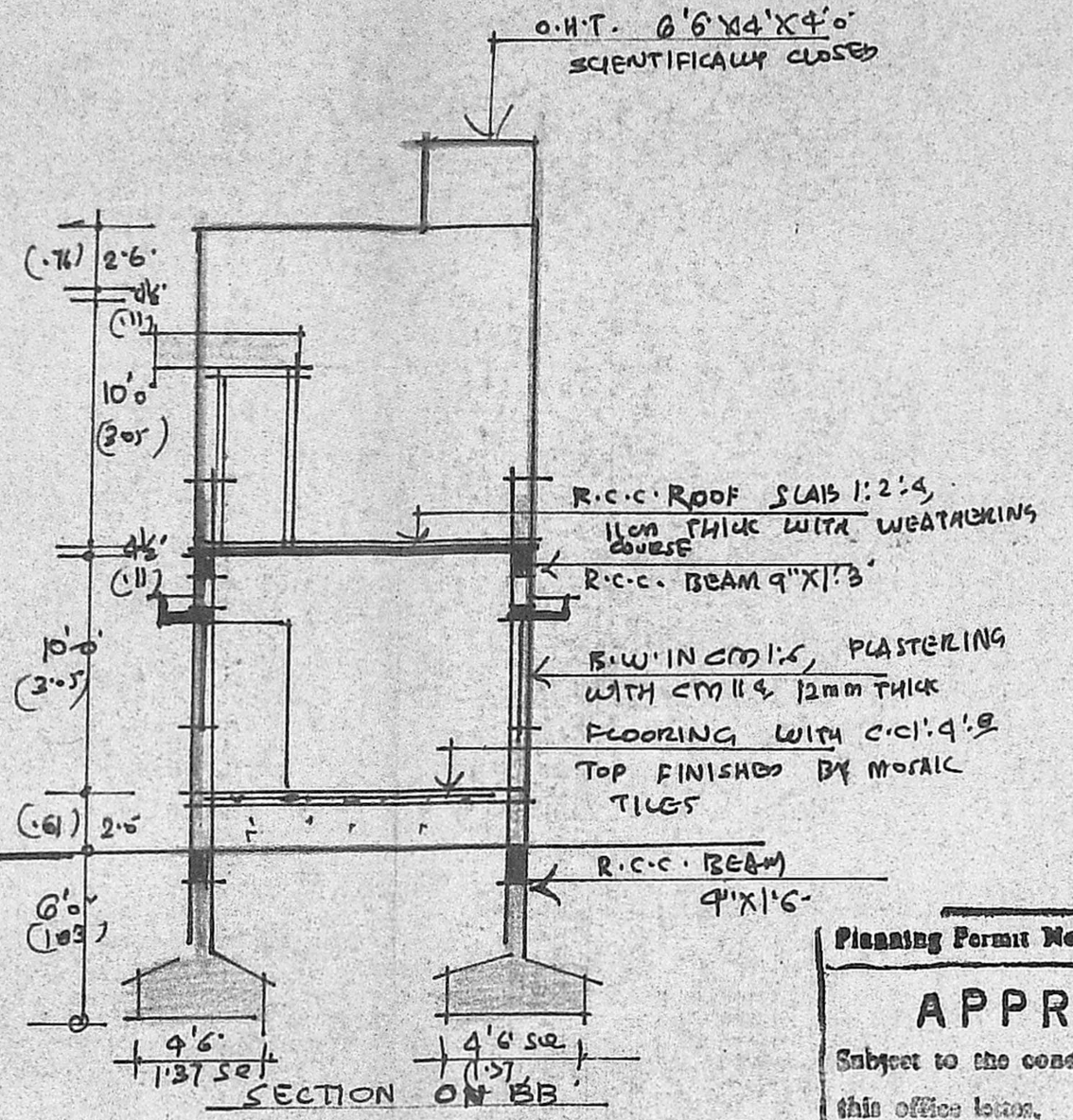

ELEVATION

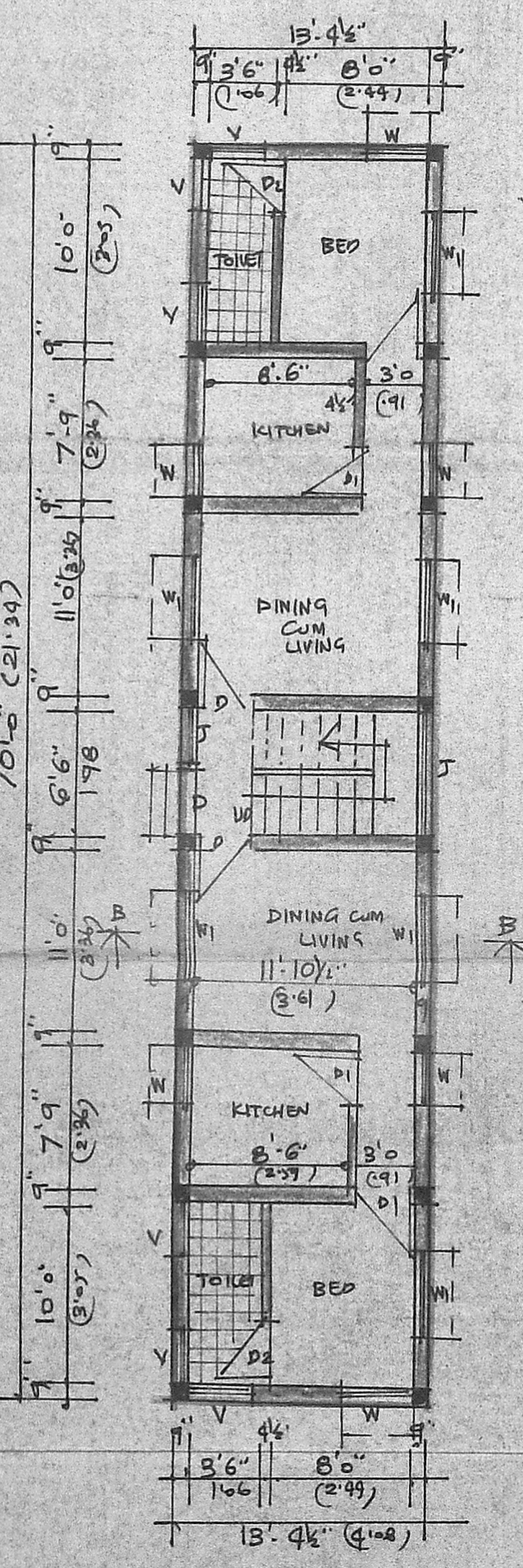

PLAN OF GROUND FLOOR

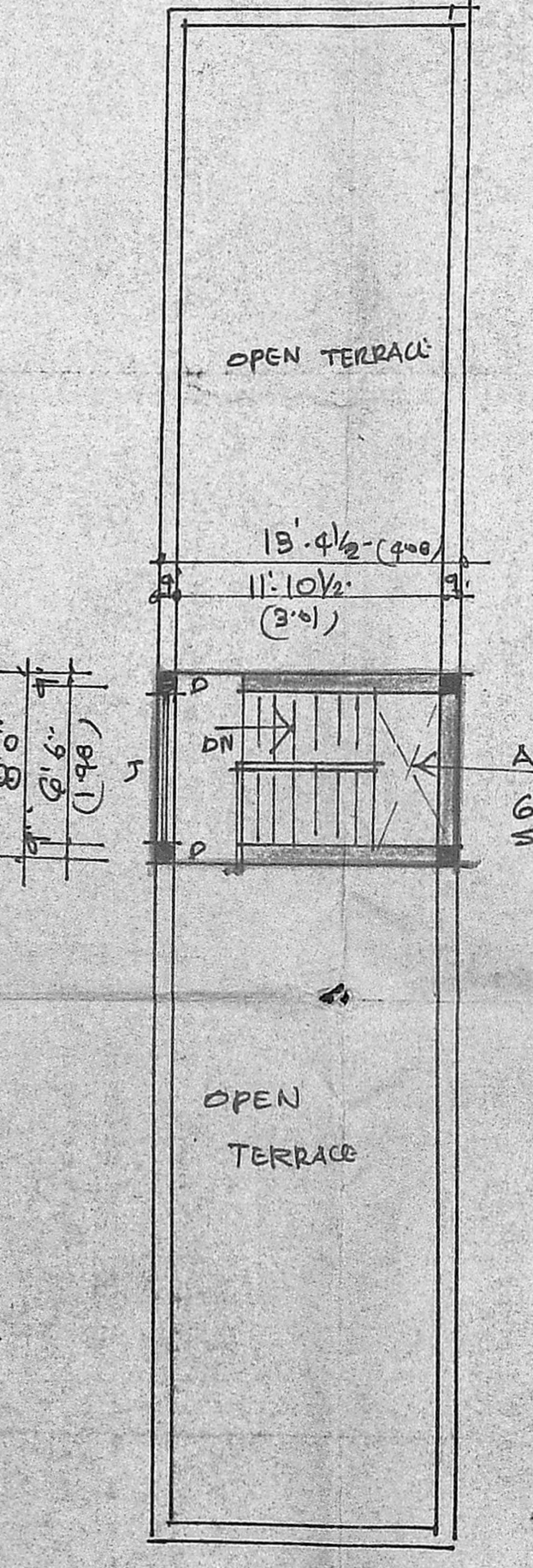

PLAN OF FIRST FLOOR

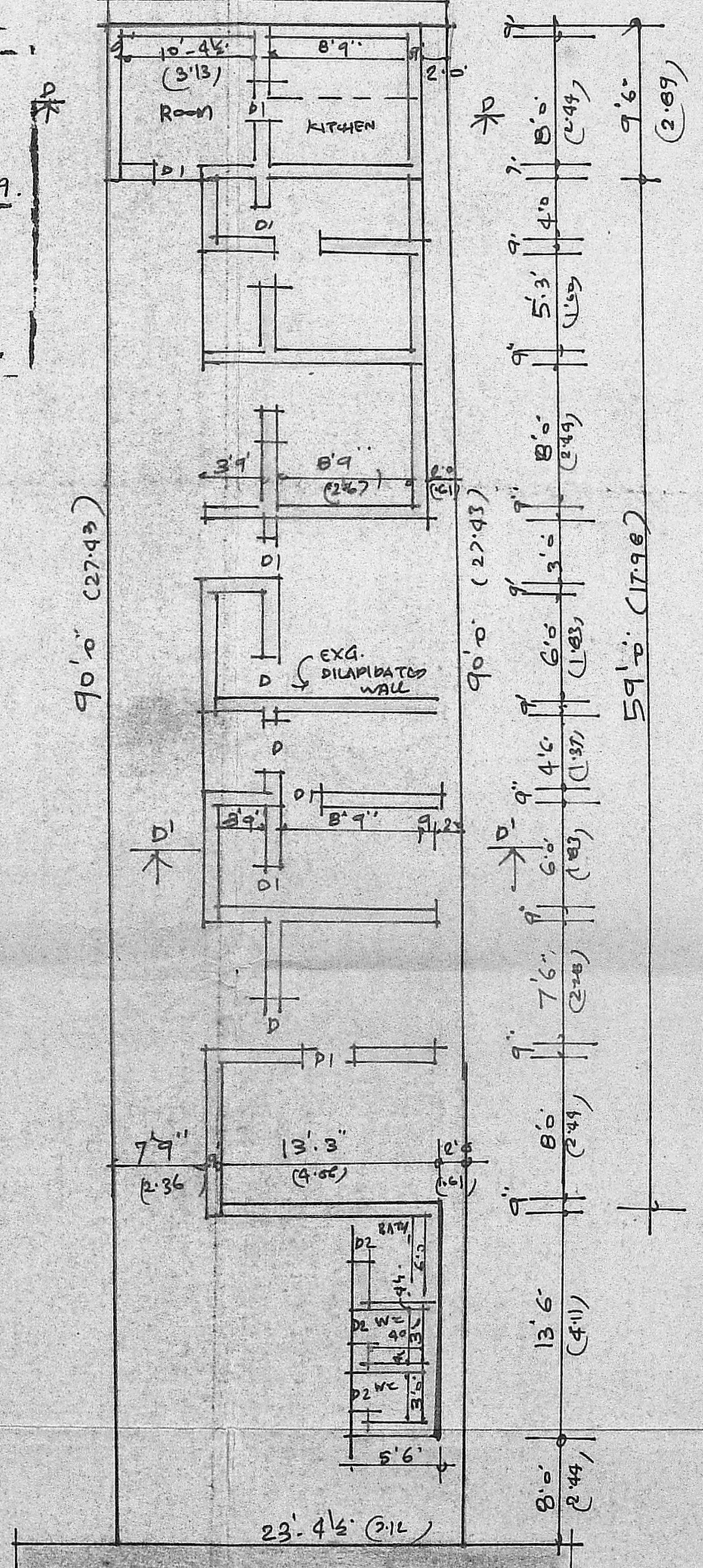

DEIVANAYAGA MUDALI ST  
PLAN OF G.FLOOR (EXG) (35'0'wide)

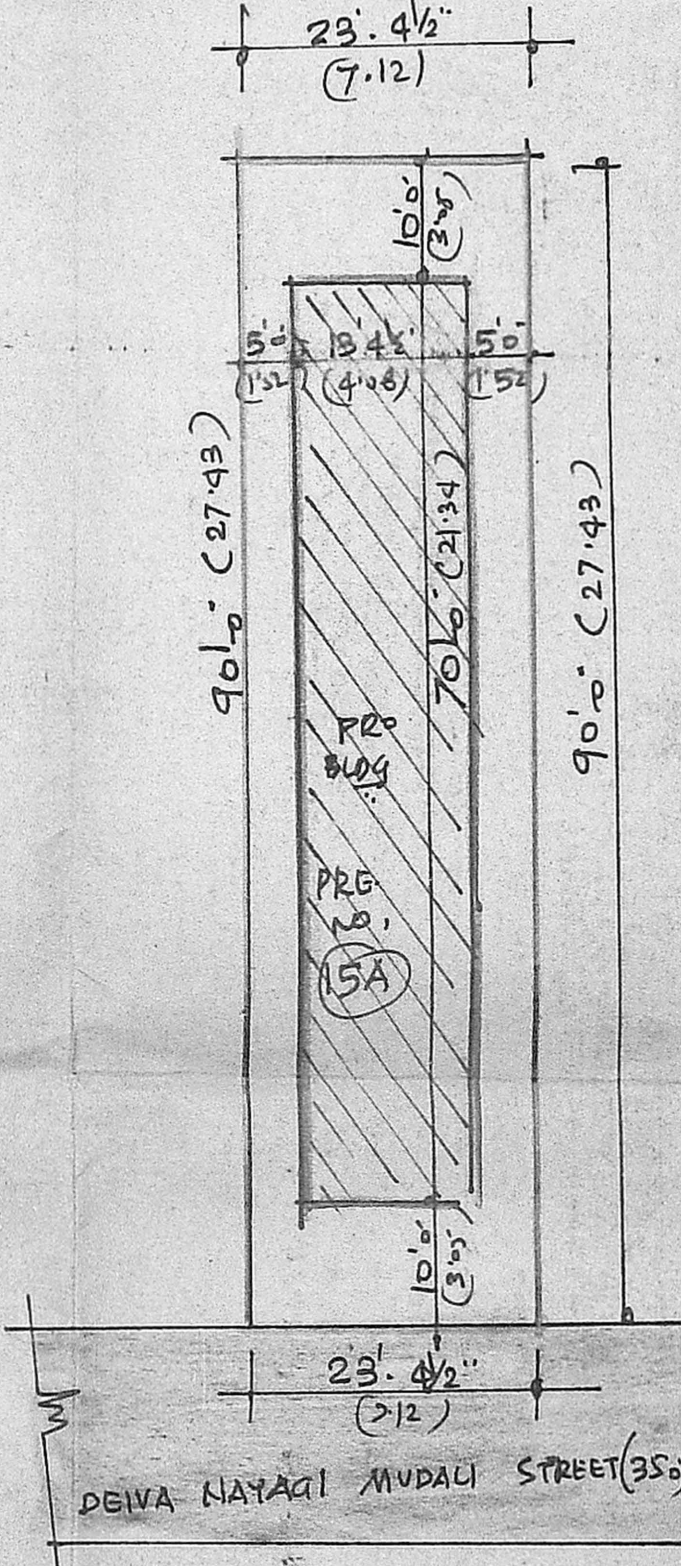

DETAILS OF SITE PLAN  
SCALE 1" = 16' 0" (1:200)